

EBBY THACHER SPIRITUAL BREAKFAST
SATURDAY APRIL 21 2018
8:30 AM – 12 NOON

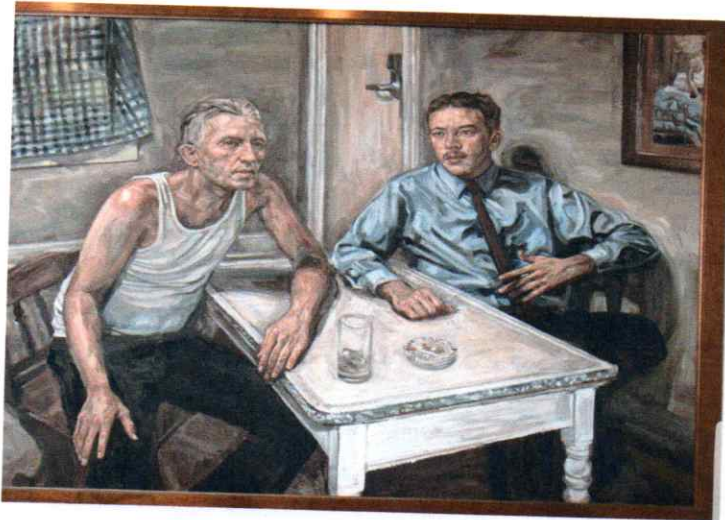

GREENBUSH REFORMED CHURCH EDUCATION BLDG
688 COLUMBIA TURNPIKE, E. GREENBUSH N.Y.

ACTIVITIES TO INCLUDE

- **BREAKFAST**
- **SPEAKER ON THE 12TH STEP AND CARRYING THE MESSAGE**
- **A PRESENTATION ON EBBY THACHER : THE MAN WHO CARRIED THE MESSAGE TO BILL W. WITH A PLAY DRAMATIZING EBBY'S MEETING AT BILL'S KITCHEN TABLE**
- **OPEN DISCUSSION MEETING**
- **A FEW WORDS FROM EBBY'S GREAT NEPHEW**
- **A TRIP TO EBBY'S GRAVESITE AT ALBANY RURAL CEMETERY IN MENANDS, AFTER NOON**

AREA ARCHIVES WILL HAVE A DISPLAY

PLEASE BRING A BREAKFAST DISH TO SHARE

PLEASE RSVP TO MJMNOTE@GMAIL OR TEXT TO 518-209-0725 OR JUST COME IF YOU MISS RSVP.

SPONSORED BY THE GROUPS OF DISTRICT 18

ALBANY RURAL CEMETERY

ROAD MAP

INCORPORATED APRIL 2, 1841

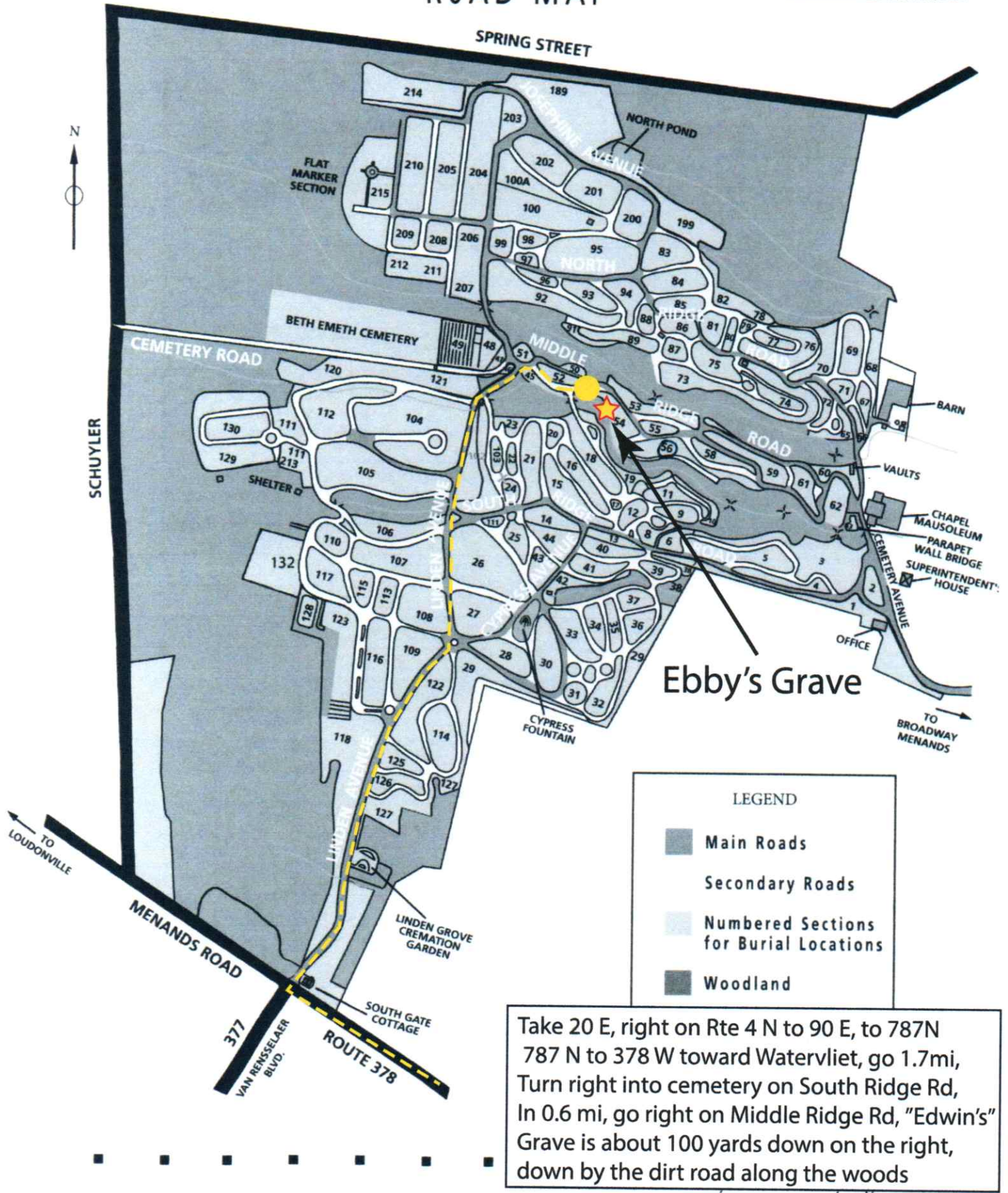

Ebby's Grave

LEGEND

- Main Roads
- Secondary Roads
- Numbered Sections for Burial Locations
- Woodland

Take 20 E, right on Rte 4 N to 90 E, to 787N
 787 N to 378 W toward Watervliet, go 1.7mi,
 Turn right into cemetery on South Ridge Rd,
 In 0.6 mi, go right on Middle Ridge Rd, "Edwin's"
 Grave is about 100 yards down on the right,
 down by the dirt road along the woods